

Genevieve's Action Units: Upper Face

Frontalis

Currogator

Lev. Palpabrae (closed)

Lev. Palpabrae (open)

Orbicularis Oculi

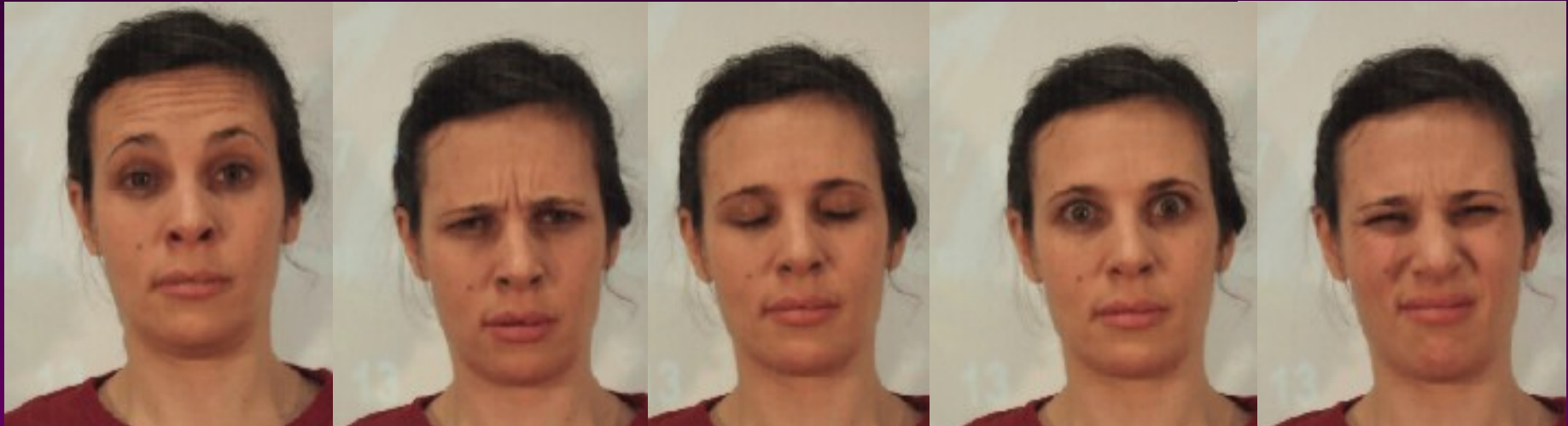

Genevieve's Action Units: Middle Face

Alaeque Nasi Lab. Superioris

Lab. Superioris

Zygomatic Major

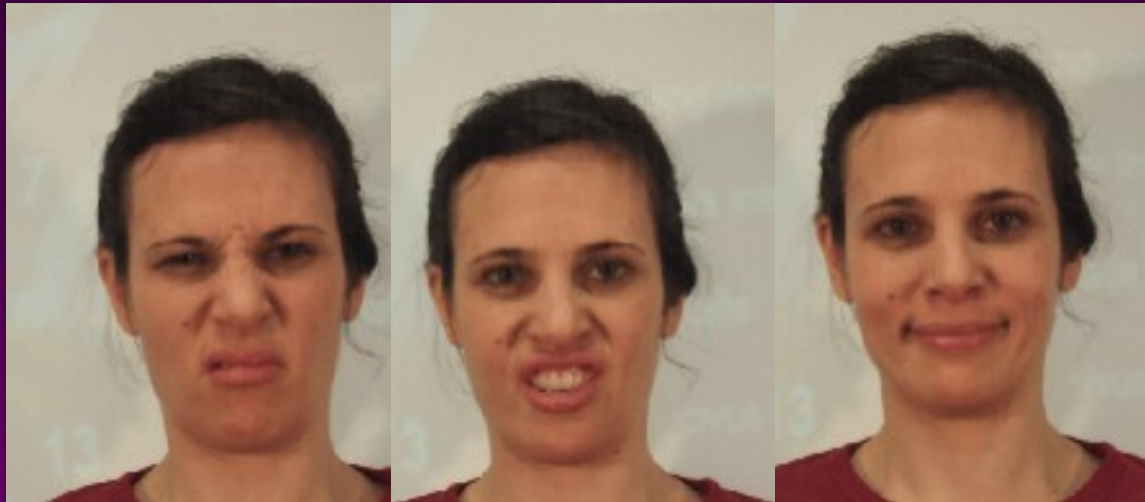

Genevieve's Action Units: Lower Face

Buccinator

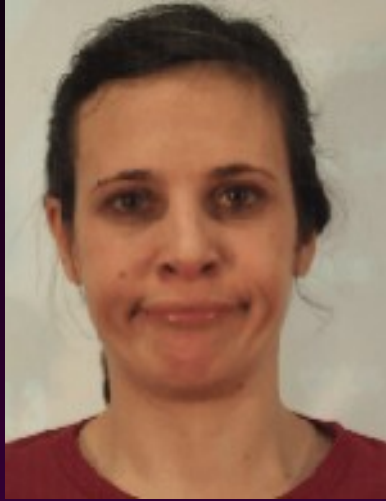

Triangularis

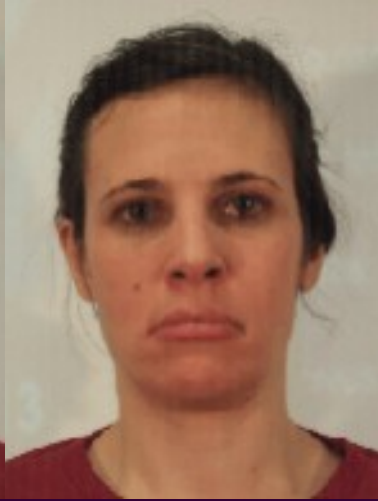

Labius Inferioris

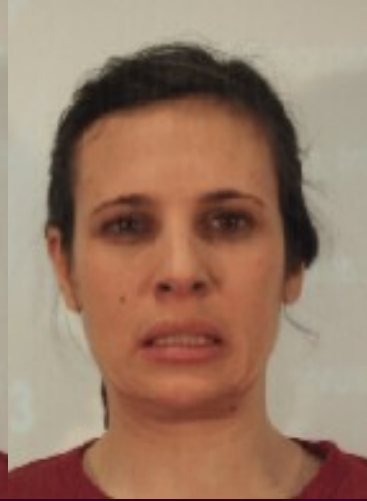

Mentalis

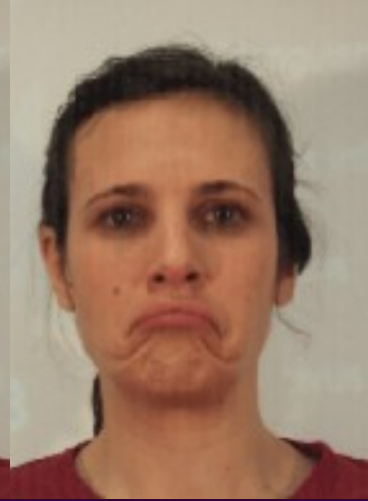

Incisivus



Risorius/Platysma

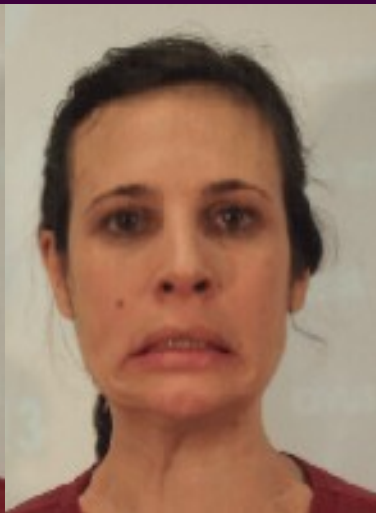

Orb. Oris (loose lips)

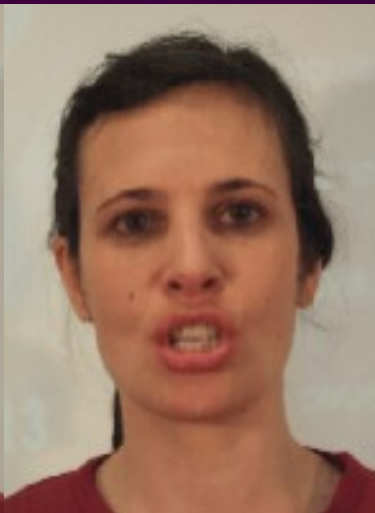

Orb. Oris (tight lips)

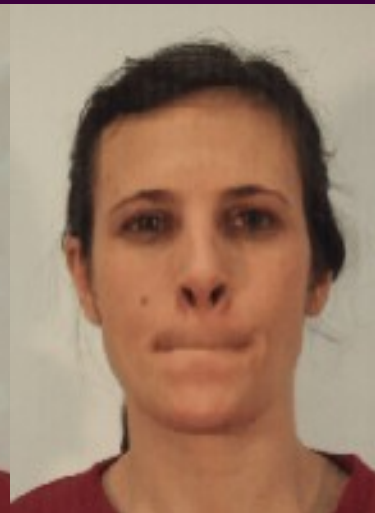

Orb. Oris (locked lips)

